

NOTE: DEVIATION PLAN TO ALREADY SANCTIONED B.A NO P/1074/78 DATED 16-5-78.

PROPOSED ADDITIONS TO THE EXISTING SERVICE STATION AND GODOWN ^{FIRST & SECOND FLOOR}
 FOR M/S. VOLTAS LTD. IN R.S NO 3824 PART 3825 OF MYLAPORE DVN
 NO. 16 IN MOUNT ROAD MADRAS-18.

SCALE 1:400

R.P. No 19/4/86

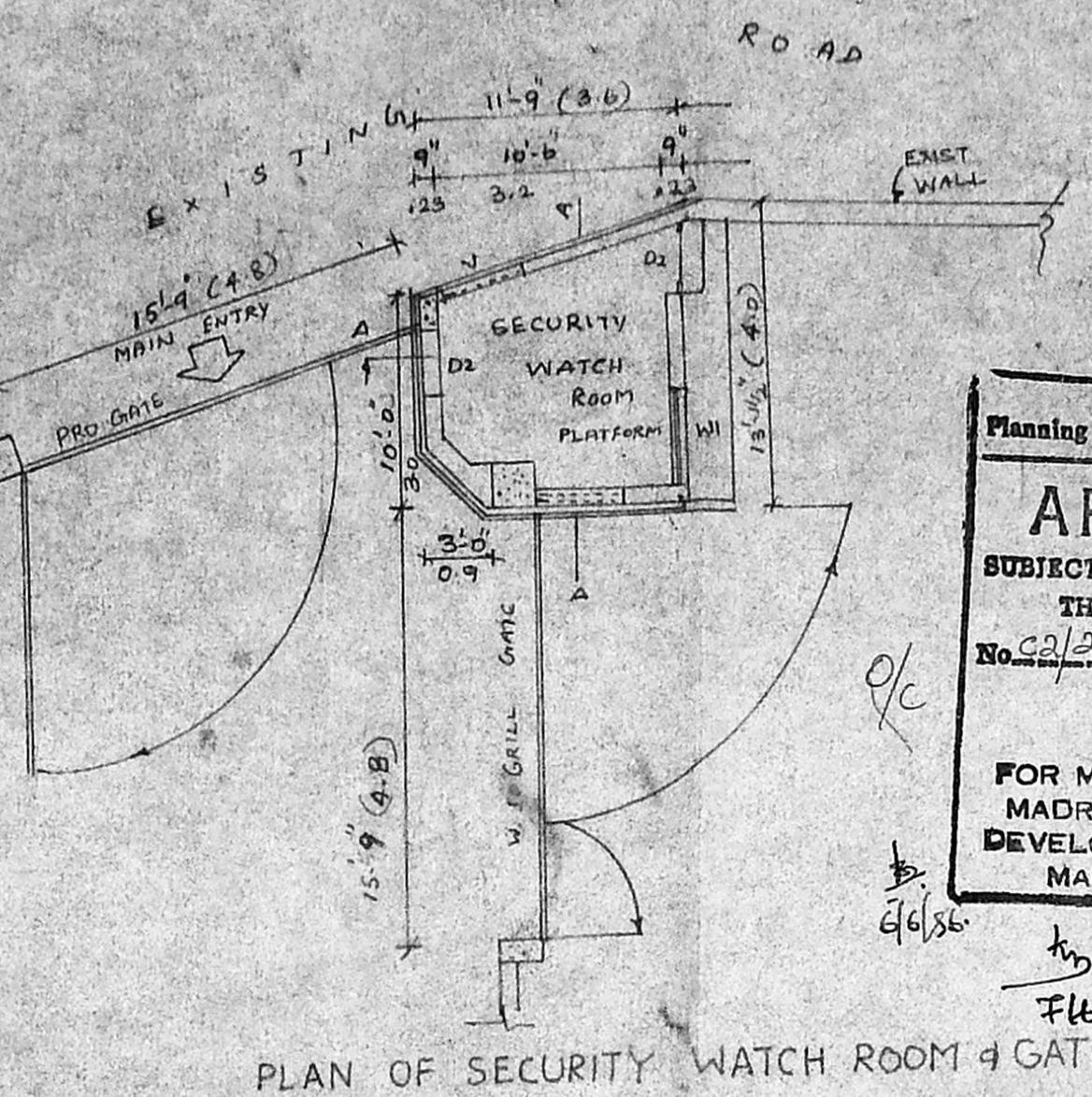
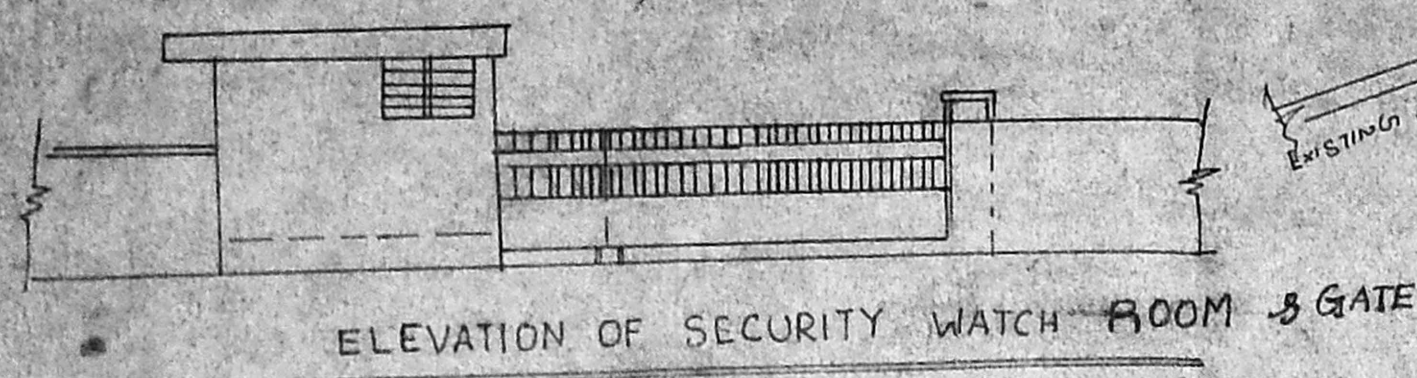

Planning Permit No. C/PP/58-A/E
APPROVED
 SUBJECT TO THE CONDITIONS IN THIS OFFICE LETTER.
 No. 22/21637/58 Date 7-6-78
 FOR MEMBER SECRETARY
 MADRAS METROPOLITAN
 DEVELOPMENT AUTHORITY
 MADRAS - 600 008.

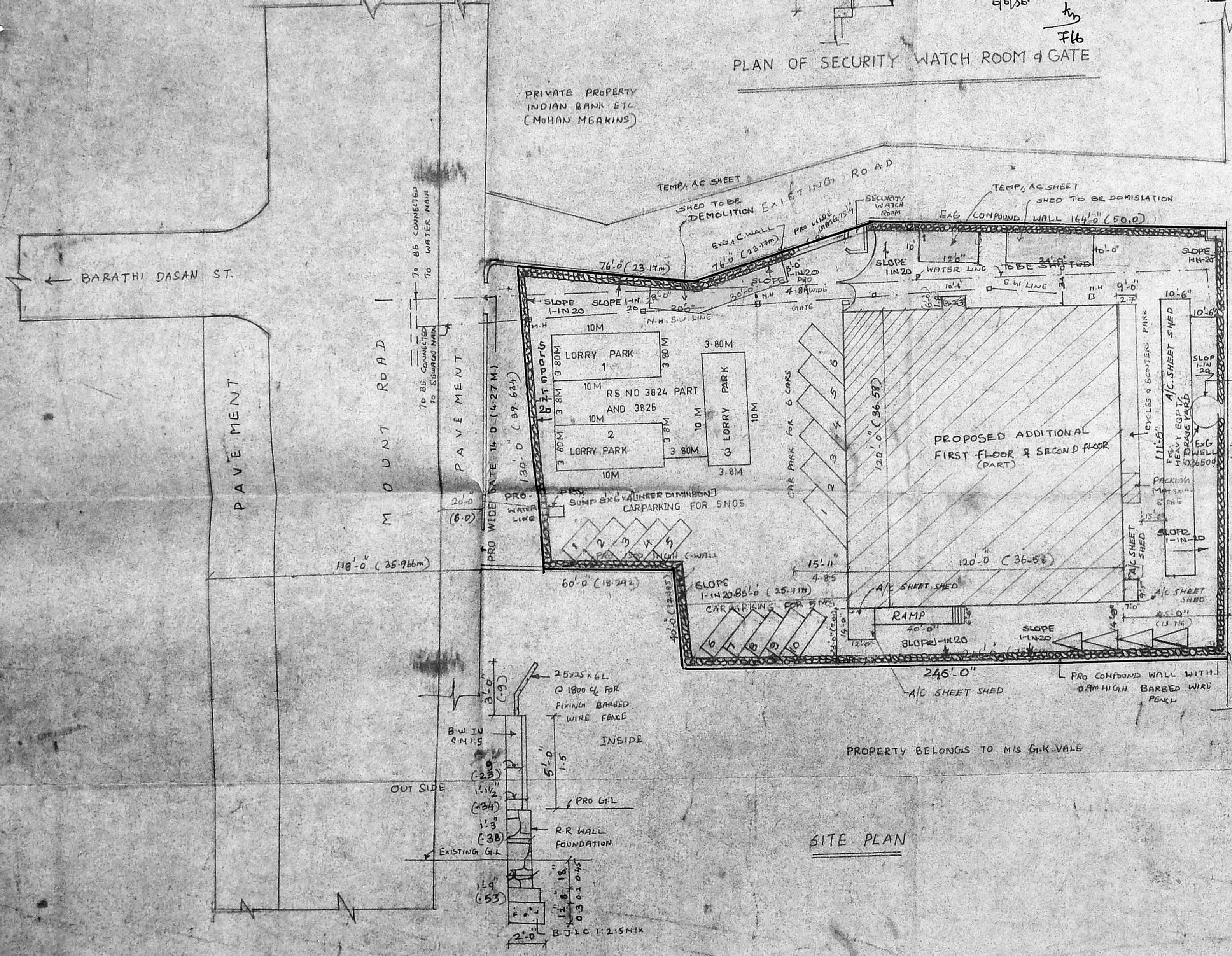
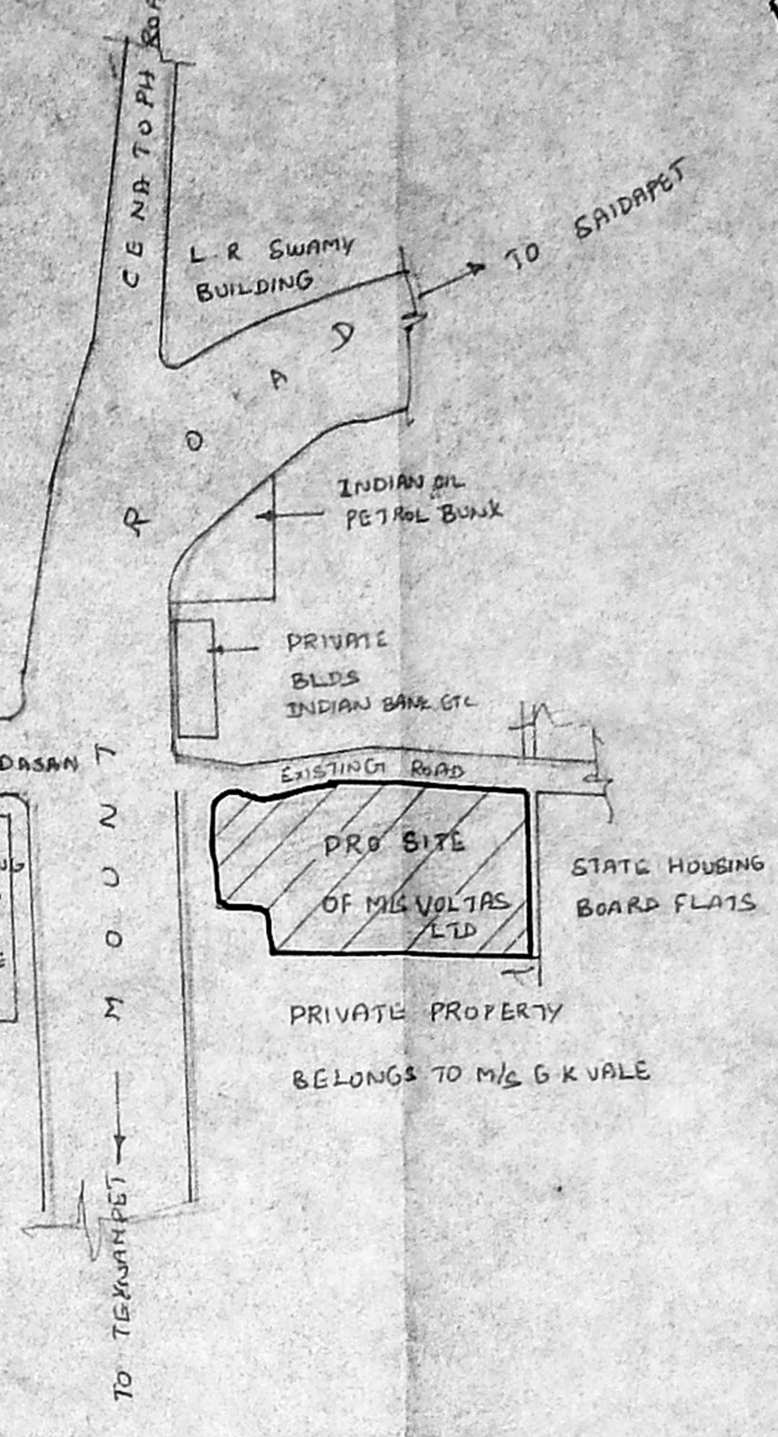
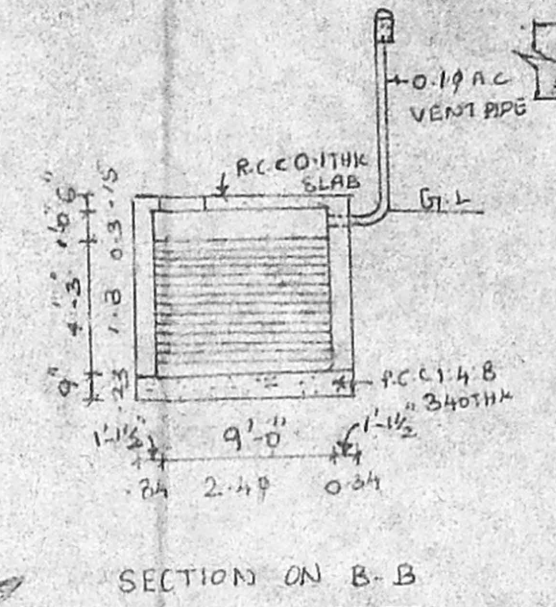
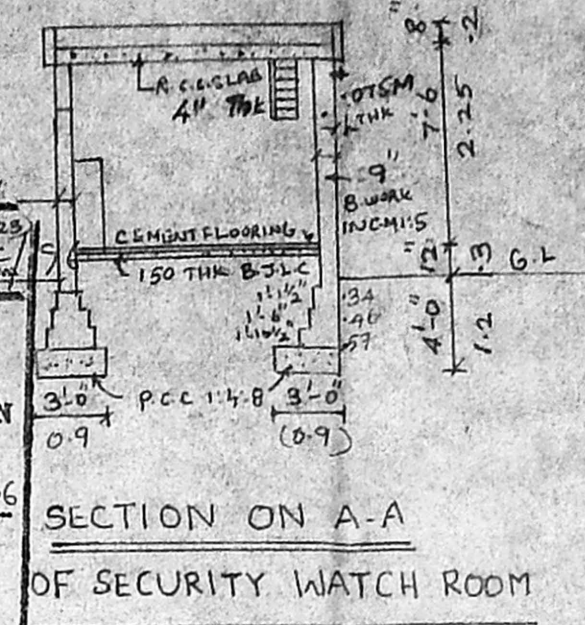

SECTION ON C-C

SCALE 1:200

NOTE

EXISTING	[Symbol]
PROPOSED	[Symbol]
SITE BOUNDARY	[Symbol]
ROAD	[Symbol]
DISMANTLING	[Symbol]

	PARKING PARTICULARS	
	EXISTING	PROPOSED
NO OF CARS PARKING	6	15
NO OF TRUCKS PARKING	5	4
NO OF LORRIES PARKING	-	3

VOLTAS LIMITED
 BY ITS CONSTITUTED ATTORNEY
 AH. JEDDY

SIG. OF THE OWNER
 P.C. GOWRI SHANKAR, B.E.,
 Civil Engineer
 State Licensed Surveyor No. 257
 Corporation of Madras.
 Off: 15 L. Govindan Road,
 (Near Srinivasa Theatre)
 West Mambalam, MADRAS-33.

SIG. OF THE LCD SURVEYOR

10/10/60
17.6.60



EASTERN ELEVATION

SECTION AT X-X

NOTE:
(G.L.) GROUND LEVEL IS HIGHER THAN ROAD LEVEL BY 0.00M
(R.L.) FLOOR LEVEL IS HIGHER THAN ROAD LEVEL 0.00M

NOTE:
EXISTING
PROPOSED
SITE BOUNDARY
ROAD
DISMANTLING

SCHEDULE OF JOINERY SIZES

RS	STEEL ROLLING SHUTTER	2400 x 3650
D	DOOR	1200 x 2100
D	T.W. DOOR	900 x 2100
W	STEEL GLAZED BALANCING WINDOW WITH MESH	1200 x 600
W	STEEL GLAZED BALANCING WINDOW GRILL	1200 x 1200
LW	STEEL GLASS ADJUSTABLE	1200 x 600
V	STEEL FIXED LOUVRED VENTILATOR	1200 x 900
D	STEEL ROLLING SHUTTER	1800 x 3650

AREA PARTICULARS:

SITE AREA	(21305 1096 SFT. 57496 SFT. 4780 SFT.)
GROUND FLOOR AREA	1295.00 + 5.32% = 1372.33 SFT.
FIRST FLOOR & SECOND FLOOR AREA	2 x 984.42 M ²
GATE HOUSE	2 x 12,400 M ²
LUNCH ROOM	2 x 36,000 M ²
TOTAL BUILT UP AREA	24,360 M ²

WIDE DEVIATION PLAN TO ALLIANCE SANCTION
BA No. P/1078 DATED 10/10/60

SCALE
1:100
0 1/2" = 1'-0"

TITLE PROPOSED ADDITIONAL FIRST & SECOND FLOOR TO THE EXISTING SERVICE STATION AND GODOWN FOR M/S VOLTAS LTD IN R.S. NO 3924 PART & 3625 OF MYLAPPORE D.V.N NO 116 AT MOUNT ROAD MADRAS 600 008.

PC GOWRI SHANKAR, R.E.
APPROVED VALUER, CIVIL FOUNDATION, STRUCTURAL & CHARTERED ENGINEER
M/S ANUPRAKASH GILL FOUNDATION STRUCTURAL ENGINEERS
15/1 GOVINDAN ROAD NEAR ADHI KESAVA PERUMAL KOIL WEST MAHALAK, MADRAS-600003

Planning Permit No. CP/55-B/55
APPROVED
SUBJECT TO THE CONDITIONS IN THIS OFFICE LETTER.
No. CP/2157/10/7-4-56
FOR MEMBER SECRETARY
MADRAS METROPOLITAN
DEVELOPMENT AUTHORITY
MADRAS - 600 008.

ADDITION AT THE FIRST FLOOR PLAN

EXISTING GROUND FLOOR PLAN

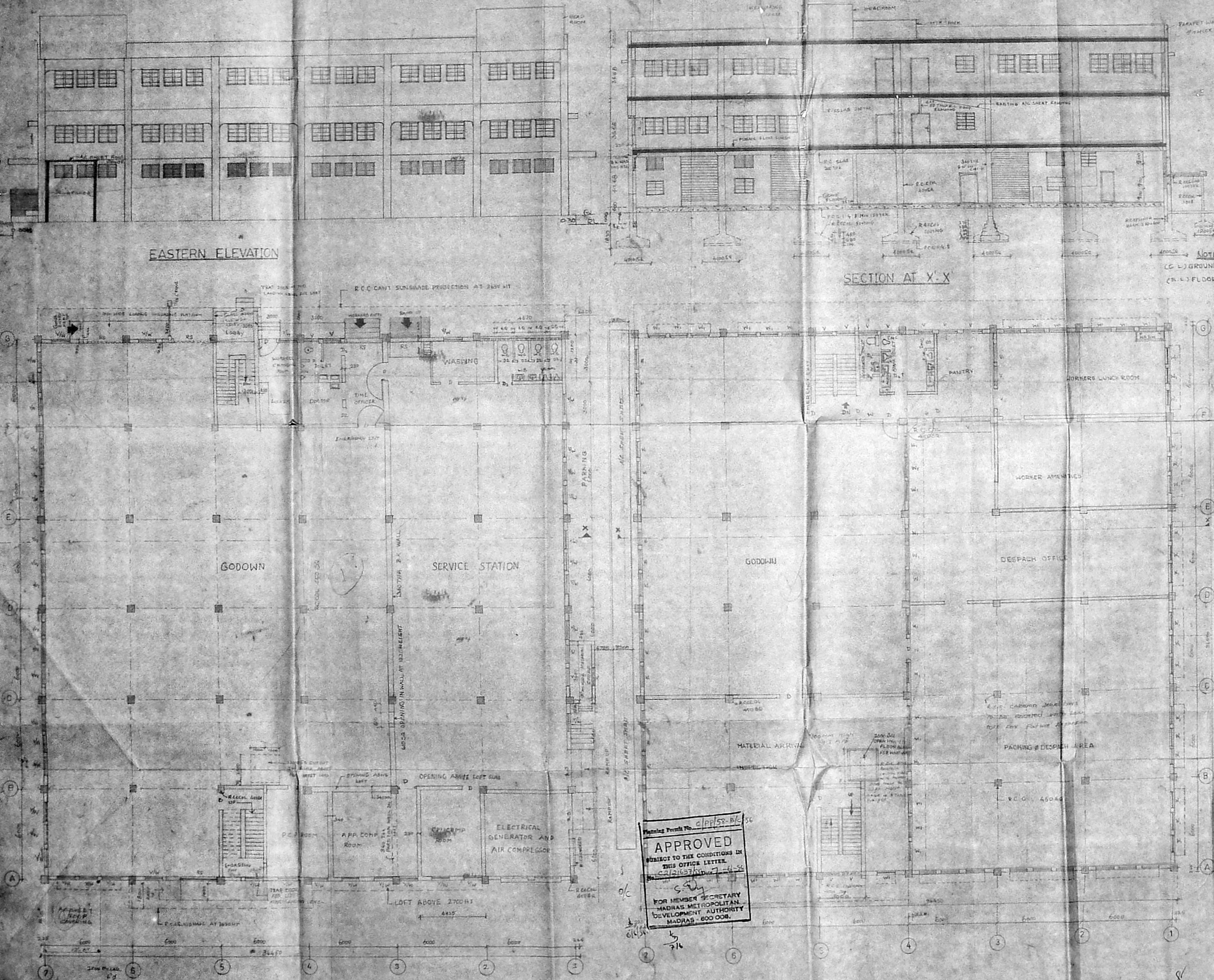

PLAN SHOWING THE PROPOSED SECOND FLOOR TO THE EXISTING SERVICE STATION AND GODOWN FOR M/S VOLTAS LTD IN R.S.NO 3824 PART 8 & 3825 OF MYLAPORE DVN NO 116 IN MOUNT ROAD MS-600 018



MMDA 'C' / PP No. /
 C.N. No. 2/2163/55
 Ass. _____
 Serting: _____
 PART I _____
 PART II _____
 A.P. _____ DP.

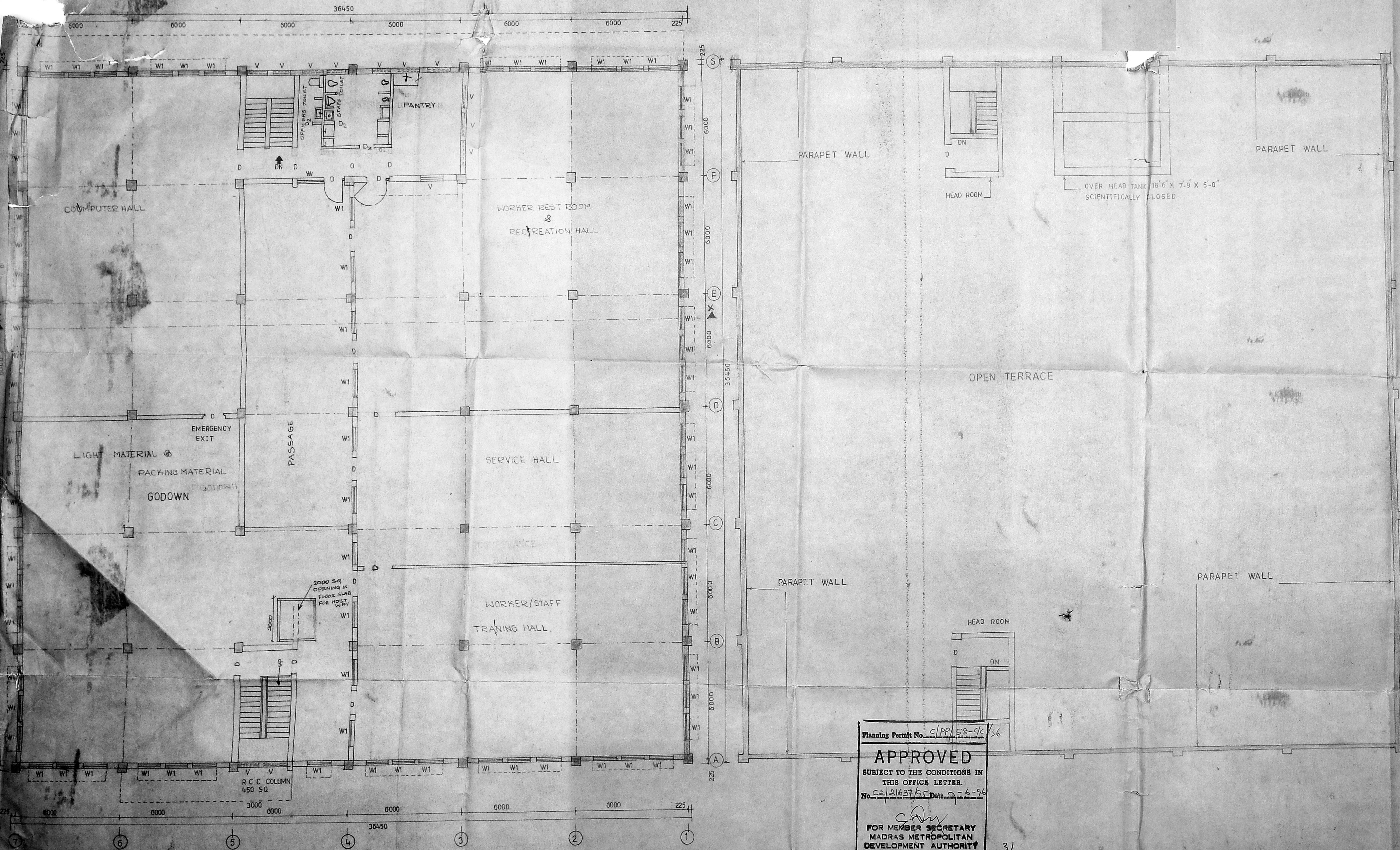

NOTE: SCALE 1:100

VIDE DEVIATION PLAN TO ALREADY SANCTIONED B.A. No. P/1074/78 DATED 16-5-78.

NOTE:-

EXISTING	
PROPOSED	
SITE BOUNDARY	
ROAD	
DISMANTLING	

Planning Permit No. CLPP/58-96/56
APPROVED
 SUBJECT TO THE CONDITIONS IN THIS OFFICE LETTER.
 No. 2/2163/55 Date 2-6-78
 FOR MEMBER SECRETARY
 MADRAS METROPOLITAN
 DEVELOPMENT AUTHORITY
 MADRAS - 600 008.

TERRACE PLAN

SECOND FLOOR PLAN

VOLTAS LIMITED
 BY ITS CONSTITUTE ATTORNEY
 A.H. JEDD
 SIG OF THE OWNER

P.C. GOWRISHANKAR, B.E.
 Civil Engineer
 Class II (Urban) Survey No. 257
 Corporation of Madras
 Off: 15-1, Gopalan Road,
 (Near Sri Vasava Theatre)
 West Mambalam, MADRAS-38

SIG OF THE L.C.D. SURVEYOR